



Pyramid Valley
International
the new shambala



*Become a
Privileged Resident of
Pyramid Valley*



BECOME PART OF A NEW RESIDENTIAL BUILDING PROJECT INSIDE PYRAMID VALLEY



Pyramid Valley International is a 28-acre serene, green and energy-rich campus located south of Bangalore city. Built to provide a sacred place for deep meditation practice, today Pyramid Valley attracts thousands of meditators and lakhs of spiritual enthusiasts. Many people stay several weeks inside the campus to practice a daily regimen of mauna (silence), dhyana (meditation) and seva (selfless-service) to aid their physical, emotional and spiritual transformation. Serviced room accommodation, daily free breakfast, lunch and dinner, a silent spacious campus prevent normal daily distractions and allows you to spend more time on your sadhana. That is why thousands of seekers have used the current accommodation facility over the past 18 years

Now you have the *Opportunity* to contribute to the expansion of accommodation capacity inside the campus.



PATRIJI BHAVAN - New Room Block

A new building to house around 50 rooms is scheduled to be built during 2022. You can become a donor and sponsor this effort to help thousands more in their spiritual sadhana. As a token of appreciation, you will be allowed to use some weeks each year for the stay and sadhana for yourself, your family and some of your friends*.



PATRIJI BHAVAN - New Room Block

Project Highlights

- * Construction of **50 rooms** with attached bath, double bed, fan and air-conditioning (some rooms)
- * Each unit is approx. **312 sq ft**
- * Can comfortably accommodate **3-4 people** with additional beds
- * Separated bathroom, toilet and wash-basin areas for **parallel use**
- * **Centrally heated water** for bathing, common elevator and staircase access to three floors
- * **Short walking distance** to dining hall, conference halls, mega-pyramid, parking and main reception
- * **Pantry** for food & items inside the building
- * Spacious **lounge areas**

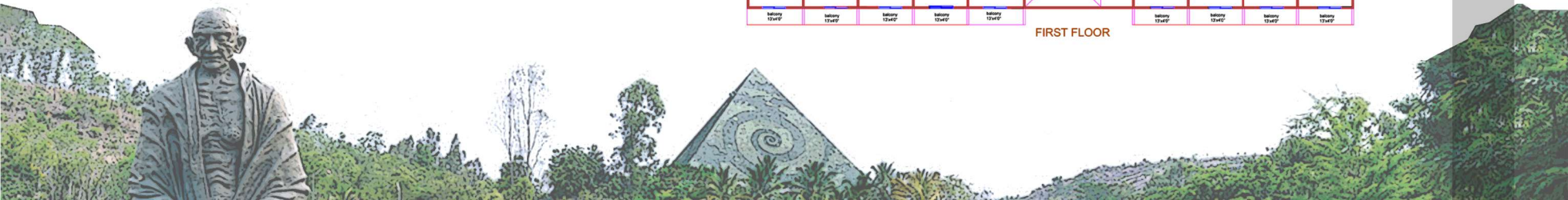
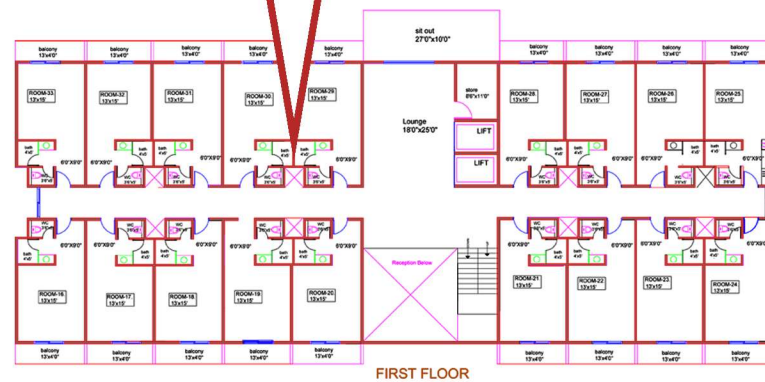
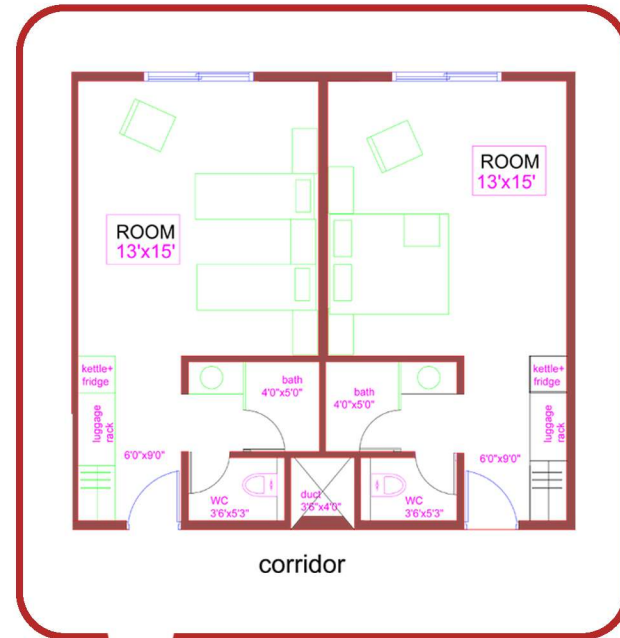

PATRIJI BHAVAN - New Room Block

Donor Rewards:

In recognition for your contribution to this project, the Pyramid Spiritual Trust (India) has decided to extend some privileges to donors/sponsors.

- **Certain number of days of private room allocation per year for the donor's family and friends, for a duration of 15 years**
- **Discounts on workshops, products, books conducted / developed by Pyramid Valley management**
- **Membership of the 20000 strong Pyramid Valley community of meditators and seekers**
- **Donations are immediately eligible for Indian income tax benefits under Section 80G**

These privileges vary depending on the amount of contribution. Please refer to the Donor Benefits Table for details.



PATRIJI BHAVAN - New Room Block

Donor Benefits Table

Sponsor	Donation (INR)	Free Days (per year)	Benefit duration	Room allotment for main events (donor only)	Can free days be offered to relatives / friends	Discounts for Workshops
BRONZE / INDIVIDUAL SPONSOR	RS 100,000	7	15 years	✗	✗	✓
SILVER / PROJECT SPONSOR	RS 3,00,000	25	15 years	✗	✗	✓
GOLD / ROOM CO-SPONSOR	RS 5,00,000	40	15 years	✗	✓	✓
PLATINUM / ROOM SPONSOR	RS 8,00,000	60	15 years	✓	✓	✓
DIAMOND / FACILITY SPONSOR (PATRON)	RS 10,00,000	75	15 years	✓	✓	✓

***Conditions Apply** Detailed terms and conditions are listed in the application form.

All residents and guests must adhere to the rules and regulations as defined by the management of Pyramid Valley, during their stay inside the campus.



PATRIJI BHAVAN - New Room Block

Enjoy the pristine energies of *Pyramid Valley*. Stay in the midst of unique landscape - natural greenery with diverse varieties of trees and shrubs set in a hilly terrain.



Pyramid Valley campus is run by a non-profit trust called “The Pyramid Spiritual Trust (India) “ that was established in 2003. The Trust has a set of eminent members and professionals on the board and has been successfully operating the campus and driving large construction projects for the benefit of visitors and resident meditators.

Donations to the trust are eligible for India income tax benefits under section 80G.

PYRAMID VALLEY INTERNATIONAL

KEBBEDODDI VILLAGE, HAROHALI HOBLI, KANAKAPURA TALUK,
RAMANAGARA DISTRICT, BENGALURU, KARNATAKA - 562112

+91 8147093628 | E-Mail : projects@pyramidvalley.org | Web : www.pyramidvalley.org

